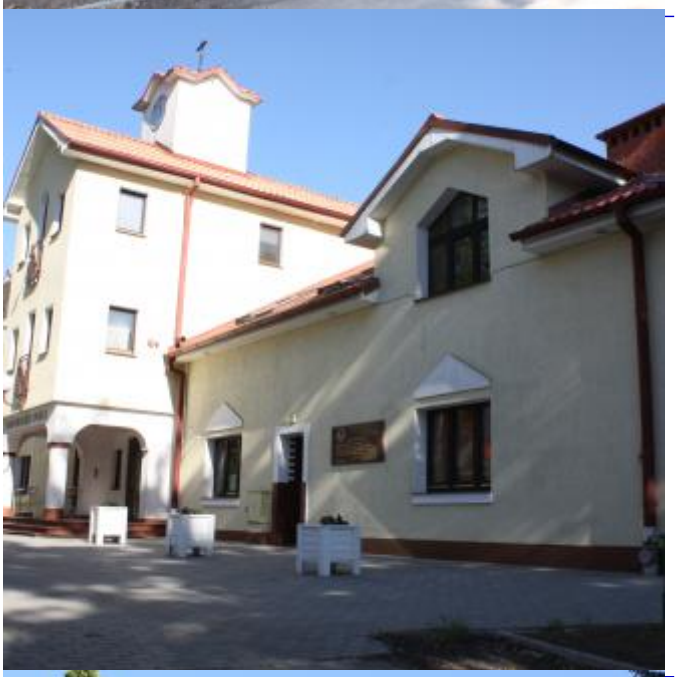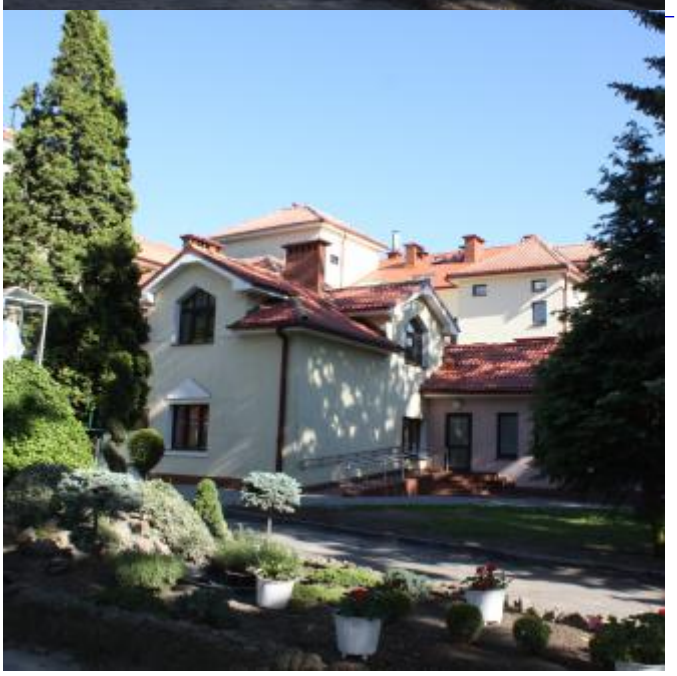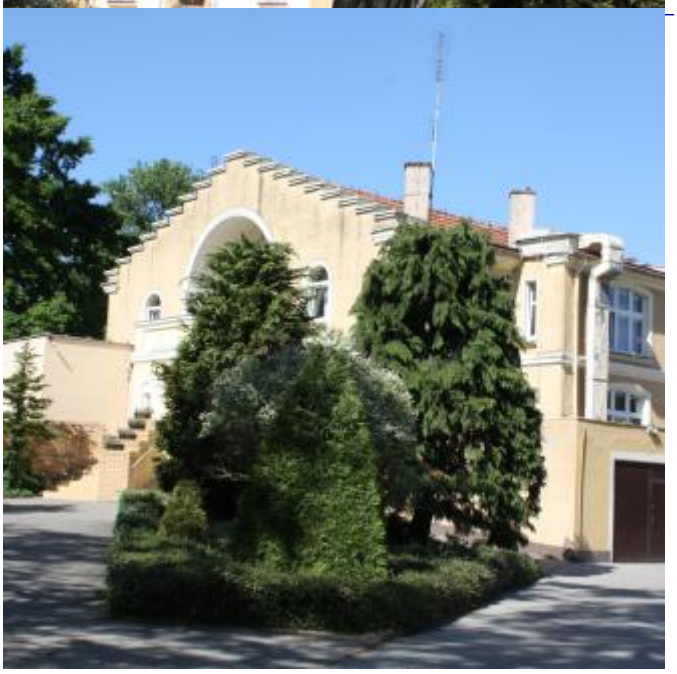M BŁ. MARII ANGEL