Inwestycje realizowane ze środków

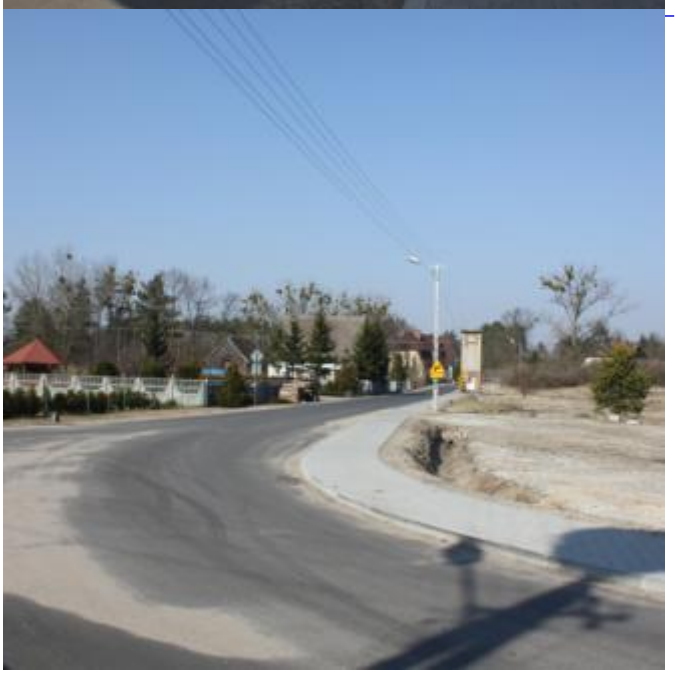

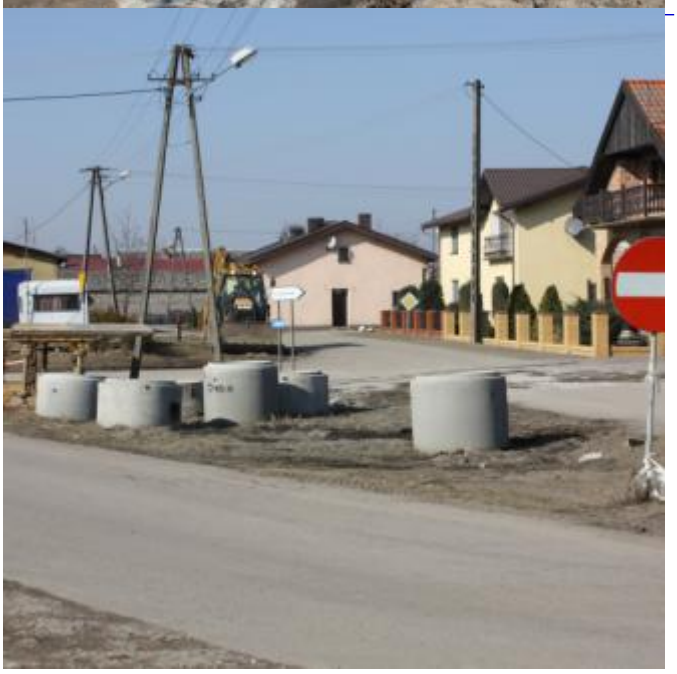

PROGRAM REGIONALNY
Projekt współfinansowany przez Unię Europejską
z Europejskiego Funduszu Rozwoju Regionalnego
w ramach Wielkopolskiego Regionalnego
Programu Operacyjnego na lata 2007-2013
Ochrona wód zlewni rzeki Noteć - aglomeracja Brzeźno:
Modernizacja oczyszczalni ścieków w Brzeźnie.
Beneficjent - Gmina Czarnków

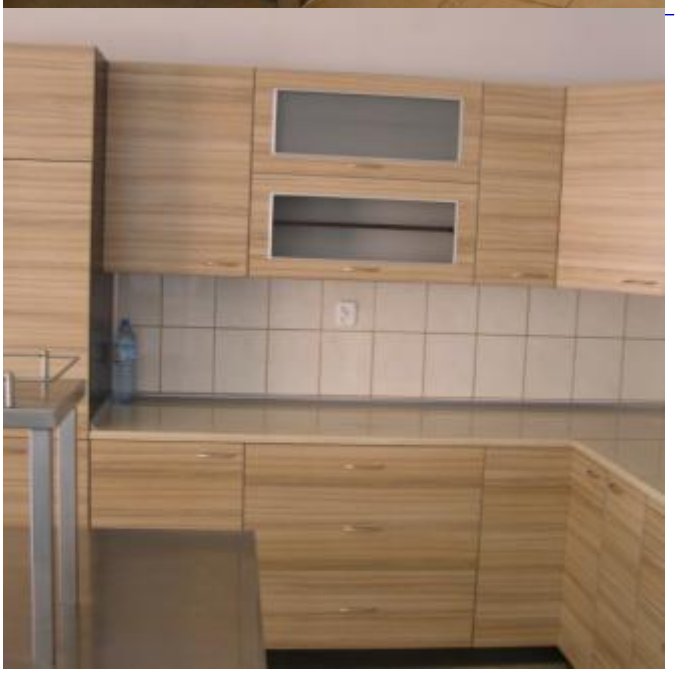

10 5 20

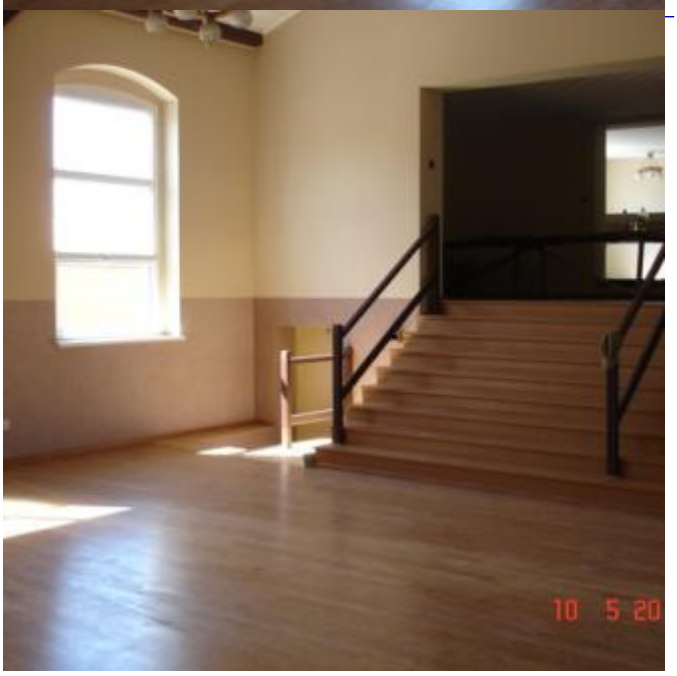
10 5 20

SALA WIEJSKA
w Gajewie
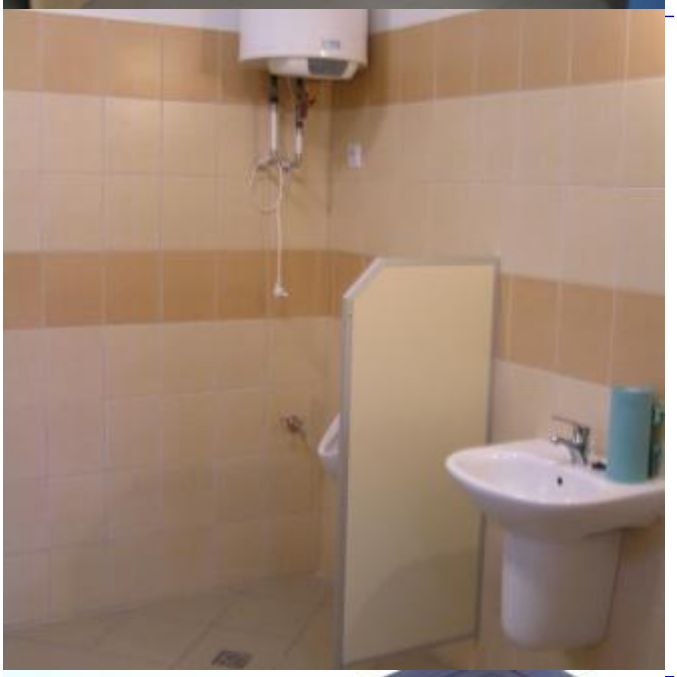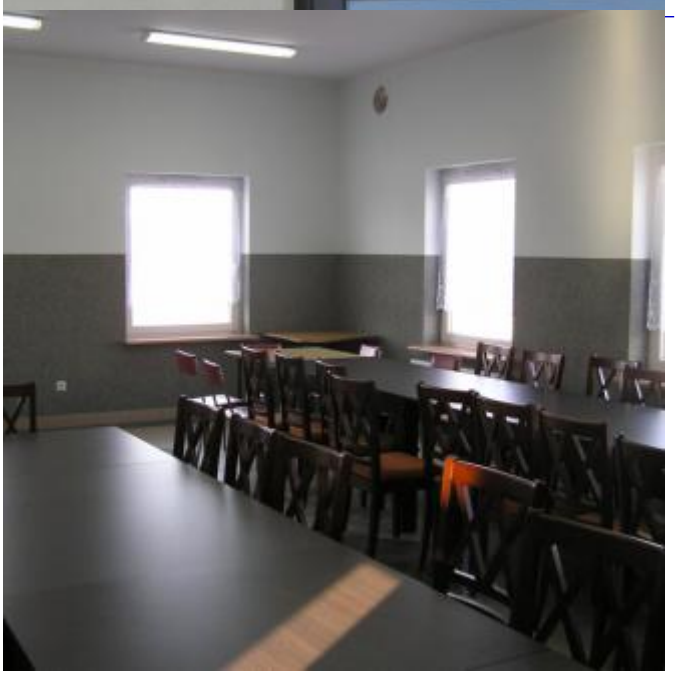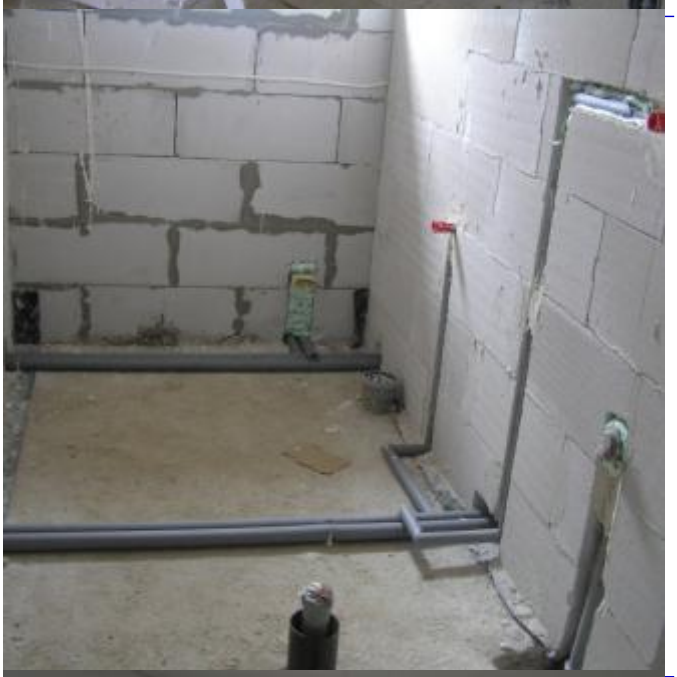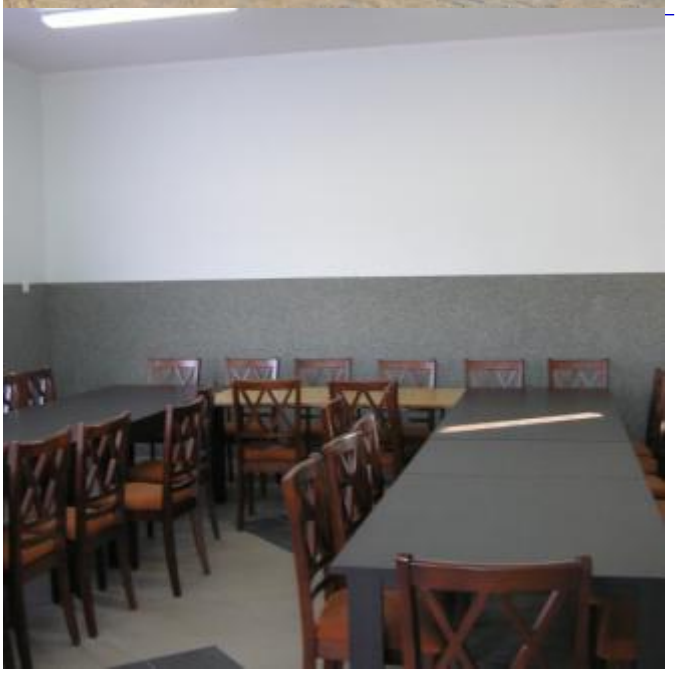
OSP